



2017 Annual Report

Dear Friends . . .



**THERE'S ALWAYS SOMETHING
HAPPENING AT THE GORGE!**

Check the Events tab on our website, www.mianus.org, to stay informed on all the lectures, walks, and volunteer opportunities going on here.

The News tab will keep you up to date on our land protection and management issues, our community involvement, and the achievements of the amazing students in our educational programs.

The Publications tab brings you to articles on MRG in the media, papers published by our scientists, and our newsletter archives.

Protecting biodiversity is a thread that runs through the collective work of Mianus River Gorge staff, student researchers, and volunteers. In 2017, much of the work to preserve and protect the Mianus River Watershed focused on restoration projects to ensure the diversity of myriad species within the ecosystems that comprise the Gorge and the entire region.

Mianus River Gorge completed two conservation easements in 2017 protecting over 11 acres of diverse wetlands and is working on other land projects that will close in 2018. A generous renewal grant from Westchester Community Foundation helped fund a complete restoration of a wetlands system that was categorized as compromised.

Another highlight of 2017 was the success of the native species nursery in which MRG grew now-rare wildflower species from seed in raised beds with animal-resistant covers. Some were then re-planted into the protected enclosures in the Preserve to begin re-establishing herbaceous communities and help restore the forest understory.

Mianus River Gorge welcomed a new cohort of students to its award-winning Wildlife Technician Program that offers high school students the opportunity to undertake a three-year research project in the natural sciences. Mentoring high school, undergraduate, and graduate students throughout the year continues to be a highlight of the three-tiered Research and Education Program that helps train the next generation of scientists, critical thinkers, and conservation-minded citizens.

MRG staff shared their knowledge and expertise with local residents through Wildlife & Habitat Consultations. From advising on butterfly-friendly native plantings to identifying wildflowers and trees, MRG launched this service to answer questions and offer solutions to backyard challenges. In guided walks throughout the Preserve, visitors learned to identify trees by their bark, leaves, and fruit; explored the hidden habitats of bobcats, minx, and coyotes; and set out early in the morning to catch a glimpse of a suite of interesting breeding birds.

Finally, Mianus River Gorge continued its work to serve our community and the region through partnerships such as the Hudson to Housatonic Regional Conservation Partnership (H2H RCP), Environmental Monitoring and Management Alliance (EMMA), Partnership for Regional Invasive Species Management (PRISM), and Bedford2020 Land and Water Taskforce.

Thank you for contributing your time and resources to Mianus River Gorge. Please visit our web site, www.mianus.org, for updates, news, and the calendar of events. We are truly grateful for your support and look forward to welcoming you to the Preserve.

Sincerely,

Timothy Evnin, Chairman

Roderick G. Christie, Executive Director



Building Strong Relationships in the Community

Lectures and Presentations

Director of Land Management Budd Veverka gave the first of many scheduled talks about the “Bear Study” that involves volunteer researchers from Teatown Lake Reservation, Great Hollow Preserve, Highstead, and other agencies and organizations. The Bear Study looks at black bear occupancy and movement based on remote cameras and reported bear sightings in Westchester, Putnam, and Fairfield Counties. Budd’s talks include practical advice about how humans can safely co-exist with the increasing population of this large, charismatic animal in the region.

In May, MRG Director of Research and Education Chris Nagy, Ph.D., gave a talk on recent findings from the Gotham Coyote Project at the International Urban Wildlife Conference in San Diego, CA.

Executive Director Rod Christie gave several presentations associated with protecting land to the Hudson to Housatonic Regional Conservation Partnership members as well as a presentation to the Bedford Garden Club on strategies to maintain a healthy forest.

The bears in the above photo were caught on camera at the Preserve

MRG Wildlife & Habitat Consultations

MRG staff scientists launched a new service that offers a one-hour free consultation with homeowners to answer specific questions about plant and animal identification, wildlife management, natural history, invasive species, or woodland, field and pond management solutions. More in-depth follow-up visits can be arranged for a fee, such as recommending native plantings to benefit butterflies and other pollinators, making suggestions to manage the health of trees, fields, or ponds, or providing details about how to fix a problem area in one’s yard. The MRG Wildlife & Habitat Consultation program has proven very popular with dozens of consultations done so far.

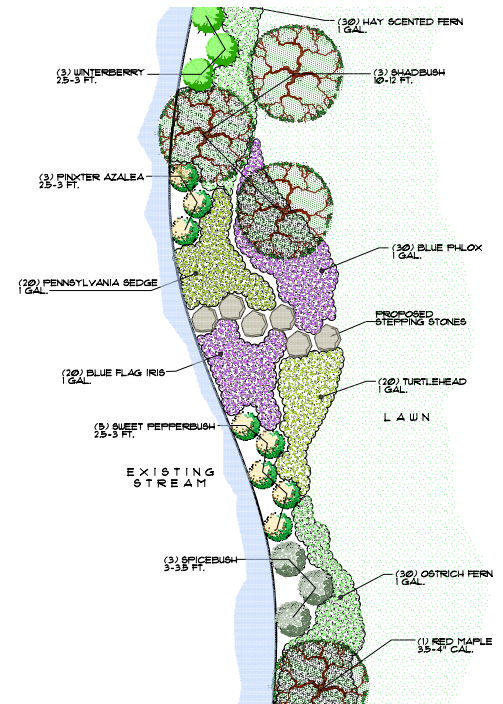

MRG Wildlife & Habitat Consultation program helps property owners learn how to provide optimal habitats for native species.



River clean-up

headwaters of the Mianus River and remove any garbage that has flowed downstream.

Chris Nagy also held two night-time owl walks in the Preserve, again giving participants an exclusive perspective of the Preserve and the sights and sounds only seen and heard in the dark.

Public Programs

Mianus River Gorge held several well-received public programs including a tree ID, wildflower walk, a bird walk with Bedford Audubon Society, and an early winter walk in the Twin Lakes Preserve of Mianus River Gorge, Inc. led by Rod Christie that allowed people to see areas of the Preserve not normally open to the public. MRG also organized a river clean-up in July that brought together volunteers, board members, staff, and our student interns to walk the



Tree ID walk



Twin Lakes Preserve walk in early winter

Conserving Land and Protecting our Watershed



Conservation Easements

In December, MRG closed on two conservation easements in the Piping Brook corridor that added almost 10 acres of critical headwater wetlands and uplands under protection. These wetlands border two important tributaries to the Mianus River and the Bargh Reservoir.

MRG also has been laying the ground work throughout the year – surveys, assessments, meetings, and negotiations – to close on almost 50 acres of acquisitions of properties deemed critical to protect within the watershed. We anticipate reporting on these transactions in the 2018 annual report.

Red Trail

Due to circumstances beyond our control, the Red Trail was closed at Point D. As it had been for many years, the trail beyond Point D crossed over private property for about 350 yards before continuing back on to Mianus River Gorge Preserve land. Unfortunately, the property

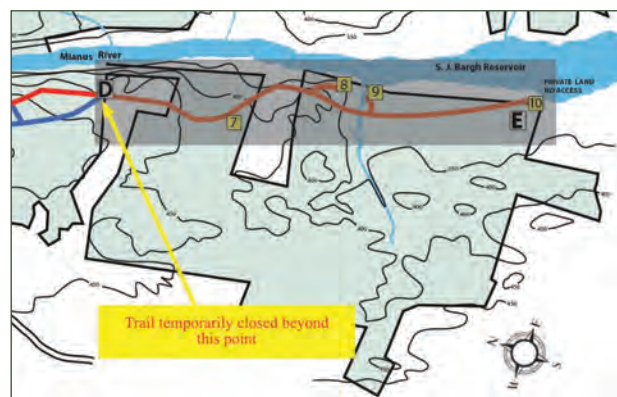

owner decided to suspend this privilege necessitating closure of the trail. Mianus River Gorge is consulting with and obtaining bids from professional trail-building companies to help us re-route the Red Trail. Due to the rugged nature of this environmentally sensitive terrain, this project will take an extended amount of time and a major financial commitment by Mianus River Gorge. The end-goal is to provide visitors with the best possible hiking experience.

Source to Sound Initiative Phase II

Mianus River Gorge completed the second phase of its Source to Sound Initiative in 2017, funded by a renewal grant from the Westchester Community Foundation and a grant from Patagonia. In Phase II, MRG scientists evaluated the health and functionality of the wetlands in the lower watershed and completed a major wetland restoration project.



Hudson to Housatonic Regional Conservation Partnership (H2H RCP)

MRG's Executive Director Rod Christie is on the Steering Committee and co-chairman of the land working group of the Hudson to Housatonic Regional Conservation Partnership (H2H RCP). H2H RCP is composed of over 40 organizations that are protecting land throughout the region from the Hudson to the Housatonic. H2H RCP works with landowners on land protection and stewardship and is the first RCP to create a parcel-level land conservation model working toward landscape-scale conservation.

The mission of the H2H partner network is to advance the pace and practice of regional land protection and stewardship from the Hudson to the Housatonic by collaborating across boundaries to enhance the connection between people and nature.

All who live in the Hudson to Housatonic Region benefit from the work of H2H through the protection of air and water quality, climate resilient landscapes, and the preservation of un-fragmented habitats for native flora and fauna. In total, H2H's reach covers a region of 2,300 square miles, serves a population of about 2.3 million people, and benefits the drinking watershed for 9 million more. To learn more, please visit h2hrpc.org.

MRG also partners with the Environmental Monitoring and Management Alliance (EMMA), Partnership for Regional Invasive Species Management (PRISM), and Bedford2020 Land and Water Taskforce in an effort to help protect streams, reservoirs, and preserve habitats throughout the region.

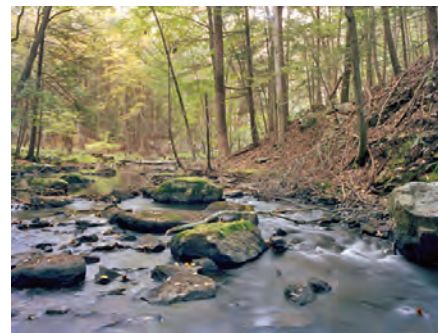

Campaign to Save the Hemlocks

In the fall of 2017, MRG embarked on a campaign to Save the Hemlocks, a multi-faceted approach to saving the extraordinary old-growth forest in our midst. Weakened by increasingly violent storms and aggressive non-native invasive plant species, the 400-year-old hemlock trees have become more susceptible to the attack of the hemlock woolly adelgid.

To stem their recent accelerated decline and to save our hemlocks now, MRG began a regimen recommended by scientists at Cornell Cooperative Extension. This intervention program is being undertaken only after careful consideration and with thorough vetting of the methodology for safety and scientific appropriateness. This two-year campaign aims to treat the hemlocks with a combination of two insecticides that kills hemlock woolly adelgid and hemlock scale, a second non-native pest. At the same time, and to ultimately replace the spraying regimen, the Gorge is monitoring the development and availability of new biological control agents for hemlock woolly adelgid and hemlock scale.

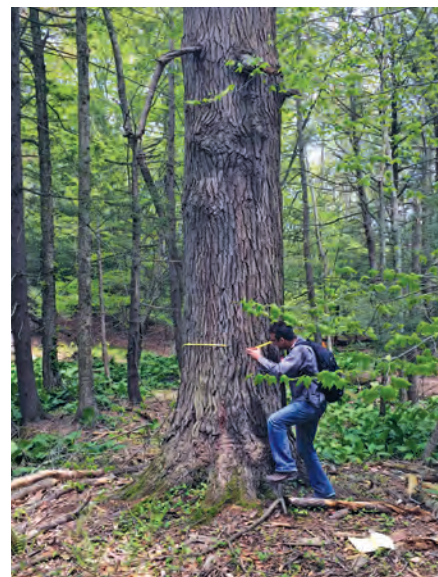



Research Updates

Mianus River Gorge's peerless, three-tiered education program, led by Chris Nagy, Ph.D., provides high school, undergraduate and graduate students with an unparalleled, experiential ecology research opportunity at the Gorge. Chris mentors and advises them throughout their projects, which has resulted in awards, published papers, talks, and advanced degrees in the field of science.

Now in its 10th year, the Research Assistantship Program (RAP) helps fund the research of Ph.D. and M.S. students doing work that benefits MRG's mission or contributes to our conservation goals. We are proud to share the accomplishments of the students the program has supported, including advanced degrees earned from Cornell University, Fordham University, SUNY ESF, CUNY, and Yale University. RAP students also have published several scholarly

articles supported by their RAP grant and using data collected at MRG. Please visit www.mianus.org/publications/journals/ for a complete listing and links.

With the help of our 2017 summer interns in the College Internship in Suburban Ecology (CISE), we completed our summer land work and were ably assisted on several research projects including the Gotham Coyote Project, Bear Project, watershed-wide wetlands assessment, and wood turtle nest site study.

The talented group of high school researchers in the Wildlife Technician Program (WTP) continued to impress through their initiative, dedication, and accomplishments in their work at Mianus River Gorge. In 2017, the students

Top photo: Testing for parasitic fungus in the skin of a wood frog.

Bottom photo: MRG graduate, high school, and undergraduate researchers record the health and condition of amphibians collected in the Mianus River Gorge Preserve.

conducted hands-on field experiments, learned first-hand about the complexities of natural systems, and received expert guidance from Mianus River Gorge staff, graduate students, and professional partners.



MRG interns and Pound Ridge Land Conservancy intern hanging a wildlife camera at the Morgenthau Preserve.



2017 Financial Summary

OPERATING PUBLIC SUPPORT AND REVENUE

Contributions	\$356,008	53%
Grants	\$111,189	16%
Other income	\$1,710	1%
Board Allocated Investment Income	\$206,016	30%
Total Operating Public Support and Revenue	\$674,923	100%

OPERATING EXPENSES

Program Services	\$444,882	70%
Administrative Expenses	\$116,546	19%
Fundraising Expenses	\$72,009	11%
Total Operating Expenses	\$633,437	100%

Annual Giving 2017



Annual Giving is comprised of generous support to our annual fund and special projects here at Mianus River Gorge, Inc.

LEADERSHIP LEVEL (\$10,000 +)

AE Family Foundation
Tim and Mary Evnin *
Mr. and Mrs. Nicholas L.D. Firth *
The Geoffrey C. Hughes Foundation *
Kelly and Andre Hunter *
New York State Department of Environmental Conservation/Land Trust Alliance
Mr. and Mrs. Leonard Marx *
Mr. and Mrs. Christopher du Pont Roosevelt *
The Thompson Family Foundation
Dr. and Mrs. Jean-Paul Valles *
Mr. Kendrick Wilson and Ms. Ann Jackson
Anonymous (1)

CHAIRMAN'S CIRCLE (\$5,000 - \$9,999)

The Eppley Foundation for Research
Mr. and Mrs. William G. Foulke, Jr. *
Mr. and Mrs. Edward P. Harding
International Monetary Fund
Patagonia Westport
Mr. William Sarnoff
Ms. Ashley Schulten **
The C.F. Roe Slade Foundation
The John H. T. Wilson Jr. Fund

PRESIDENT'S CIRCLE (\$1,000 - \$4,999)

Mr. William Abranowicz and
Ms. Andrea Raisfeld
Mr. and Mrs. Paul Aglietti
Ms. Stacy Albanese and Mr. Todd Noonan *
Mr. and Mrs. Wilson Alling
Mr. James Attwood, Jr. and Ms. Leslie Williams
Mr. and Mrs. Brian W. Barrett
Mr. Jonathan Becker and Ms. Alexandra Kotur
Mr. and Mrs. Peter Bren
The Bydale Foundation
Mr. Jeffrey Gronauer
Mr. and Mrs. Chuck Caulkins
Mr. and Mrs. Jonathan A. Conner *

Mr. and Mrs. Paul E. Dixon
Mrs. Edward S. Elliman
Ms. Patricia Ferrari
and Mr. Andrew Janszky **
The Goodnow Fund
Mr. and Mrs. Gerard G. Gorman **
Mr. Robert C. Graham and Ms. Julie Moran
The Henry Morgenthau Preserve
Mrs. Gerry Hodes
Laura & Ronald H. Hoenig Foundation
Mr. and Mrs. David Howell
Mr. Gary Jacobson and Ms. Bridget Thorne
Mr. and Mrs. Piers M. MacDonald *
Ms. Pamela Manice
Mr. and Mrs. Noel Meller
Mr. and Mrs. Howard Metzger
Mr. and Mrs. John S. Needham *
The Rusticus Garden Club
Sandpiper Fund, Inc.
Mr. & Mrs. Marvin and Donna Schwartz
Mr. and Mrs. Norman Selby
Mr. J. Bradford Smith
Mr. and Mrs. Michael Stanton
Mr. and Mrs. Daniel Tishman *
Mr. and Mrs. Roger Vincent
Mr. and Mrs. William M. Waterman
Mr. and Mrs. Walter C. Weissinger, Jr.
Harry and Liz White *
Mr. and Mrs. Steven M. Wolf

STEWARD (\$500 TO \$999)

Ms. Louise Todd Ambler
Mr. Joshua Arnow and Ms. Elyse Arnow Brill
Mr. and Mrs. Ronald R. Atkins *
Mr. William C. Davidson
Mr. and Mrs. Nathaniel B. Day
Ms. Paula Desperito
EASTER Foundation/Anne & Fred Osborn III
Mr. Robert G. Farrell
Dr. and Mrs. Bernard Gastrich *
Mr. and Mrs. Tony Hass
Ms. Susan K. Heller *
Mr. and Mrs. Michael A. Kagan
Mr. and Mrs. Joel Kaplan

Mr. and Mrs. Wilmot H. Kidd
Mr. Marc Kirschner and Ms. Nancy Fisher
Leatherman's Loop
Mr. Douglass Maynard
and Ms. Kathryn L. Hoenig
Mr. Michael N. McKenna
and Dr. Margaret M. Lenci
Ms. Sondra Peterson
Progressive Solutions, Inc.
Mr. and Mrs. John A. Redmon
Lisa and David Roger
Mr. F. Peter Rose
Mrs. Marian Rose
Mr. and Mrs. Stuart C. Ross
Royce Family Fund
Mr. and Mrs. Peter G. Sachs
Mr. Eric Schwartz and Ms. Debra Fram
Mr. and Mrs. Jeff Shulman
Mr. Alan R. Viani
Mr. and Mrs. Richard S. Zinman
Anonymous (1)

SUPPORTER (\$250 - \$499)

Judith and Alan Appelbaum
Ms. Amelia O'B Parsons and Mr. Paul S. Bird
Mr. and Mrs. C. Richard Cryer
Mr. and Mrs. Scott B. Davis
Dr. and Mrs. Salvatore J. Di Grandi
Mr. and Mrs. Daniel Dunson
Mr. L. Scott Frantz
Mr. and Mrs. Joel E. Freedman
Mr. and Mrs. John L. Graham
Mr. and Mrs. Donald P. Gregg
Mr. and Mrs. Joseph W. Handelman
Mr. and Mrs. E.C. Hoffman, Jr.
Mr. and Mrs. Robert H. Hogan
Mr. and Mrs. William M. Jackson *
Mrs. Patricia H. Keesee
Mr. Michael Landsman and Ms. Evyan Metzner
Mr. and Mrs. Mort Lowenthal
Mr. and Mrs. Patrick K. McManus
Mr. and Mrs. Robert Mountain, Jr.
Mr. and Mrs. Foxhall Parker
Mr. and Mrs. William Pence



Mr. and Mrs. Jonathan G. Powers
 Mr. and Mrs. Bruce Quinn
 The Honorable Jane A. Restani
 and Mr. Ira Bloom
 Ms. Barbara Schatz and Mr. Frederick Schaffer
 Mr. and Mrs. Roger Schwartz
 Ms. Urling Searle
 Mr. Steven D. Silberstang
 and Ms. Sylvia Smolensky
 Mr. and Mrs. Michael H. Spiesman
 Mr. and Mrs. John Stockbridge
 Mr. and Mrs. John Train
 Mr. and Mrs. Leo Vircillo **
 Dr. Jane Zimmerman
 and Mr. Jordan Tucker
 Anonymous (2)

FRIEND (UP TO \$250)

Mr. and Mrs. Frederic A. de P. Todd
 Mr. and Mrs. Arthur Adelman
 Adirondack Mountain Club
 Mr. Michael Alterman
 Mrs. Arthur L. Amiot
 Mr. and Mrs. Mark Appel
 Mr. and Mrs. Per A. Arneberg
 Audubon Greenwich
 Mrs. Sandra H. Austin
 Mr. and Mrs. Allen Avrutin
 Mr. and Mrs. Ronald Bacchi
 Mr. Keith Bass
 Mr. and Mrs. Stephen H. Baum
 Bedford Garden Club
 Mr. and Mrs. William Bedford
 Bedford Village Brownie Troop #1138
 Ms. Barbara Behar
 Mr. Jon Bennett
 Mr. and Mrs. James Best
 Mr. George Bickel
 Mr. Joseph R. Bookmyer
 Mr. and Mrs. Larry Bowman
 Mr. and Mrs. Edward H. Bragg, Jr.
 Mr. and Mrs. Richard J. Burkhardt
 Mr. and Dr. Thomas Cabaniss
 Mr. and Mrs. Seth Cameron

Mr. Peter Canby and Ms. Anne Putnam
 Mr. Josh Centre
 Ms. Judith Chandon
 Ms. Martha Coleman and Mr. Ellis Cooper
 Danielle and Sue Coletta
 Rabbi Jaymee Alpert
 Mr. and Mrs. James B. Cowperthwait
 Ms. Dawn Crainer
 Mr. and Mrs. Karl M. Davies
 Mr. and Mrs. Paul H. DeCoster
 Keller Deeley
 Mr. and Mrs. John Donkin
 Mrs. Sheila Drenckhahn
 Mrs. Selby Ehrlich
 Mr. James Ehrlich
 Mr. and Mrs. Joseph H. Einstein
 Mr. and Mrs. Joel Epstein
 Ms. Suzanne Evans
 Ms. Kathleen Finnigan
 Mr. David G. Flatt
 Mr. William Forbes
 Mr. Fred Forni
 Mr. and Mrs. Herbert Foster
 Mr. and Mrs. Frank Fox
 Mr. Dexter Frye
 Mr. and Mrs. Gabriel Gabella
 Mr. and Mrs. Don Garrett
 Mr. and Mrs. Ernest H. Gelman
 Mr. Gary Glauber and Ms. Deborah Cerar
 Mr. and Mrs. Anthony C. Godino
 Ms. Carol Goldman and Mr. Joe Simonetti
 Mr. and Mrs. Robert M. Goodchild
 Mr. and Mrs. Stephen F. Gordon
 Noriko M. Goroff
 Mr. and Mrs. William C. Gourd
 Mr. and Mrs. Robert Graffitti
 Green Fingers Garden Club
 Mr. and Mrs. Evan G. Greenberg
 Greenwich Garden Club
 Mr. Nicholas J. Gutfreund and
 Ms. Mary Duncan
 Mr. Ara Guzelimian and Ms. Janet Clough
 Ms. Katie Hall and Mr. Paul Risko
 Scott and Alisa Harrison

Mr. and Mrs. Neil A. Havlik
 Mrs. Pamela Heller
 Mr. and Mrs. Robert Henrey
 Mr. Robert Hobe
 Ms. Kim Howard
 Mrs. Elizabeth H. Huffine
 Mr. and Mrs. Kevin Hughes
 Daniel and Jennifer Huttie
 Mr. Al Illuzzi
 Mr. and Mrs. Samuel W. Ingram, Jr.
 Mr. Robert S. Insolia
 Mr. and Mrs. Allen Jackson
 Mr. and Mrs. William A. Jacobson
 Ms. Gail Jankus
 Mr. and Mrs. Michael B. Jones
 Mr. Hellmut J. Juretschke
 Ms. Karen Kahn
 Mr. and Mrs. John Karabec
 Ms. Kerri A. Kazak-Lowe
 and Mr. Andrew M. Lowe
 Mr. Mike Kiriakou
 Mr. Arthur Klausner
 Mr. Pierce Klemmt
 Loring and Diane Knoblauch
 Ms. Marcia Kosstrin
 Mr. Bruce Kramer
 Mr. James Krasniewicz
 Mr. and Mrs. Jesse Krasnow
 Ms. Edith Kunhardt
 Ms. Carol Kurth
 Mr. and Mrs. Brian F. Landry
 Ms. Gusty Lange
 Mr. and Mrs. Michael C. Larned
 Mr. and Mrs. Ernest Laug
 Mr. Eric Laug and Mr. Eugene Hawkins
 Ms. Brooke Levenson
 Mr. and Mrs. Leonard Levitt
 Abe and Pat Levy
 Mrs. Judith Liebeskind
 Ms. Jacquie Littlejohn
 Dr. and Mrs. Laurence Loeb
 Mr. and Mrs. Nelson Long
 Mr. Samuel Lotstein
 Ms. Laura MacBeth



Mr. and Mrs. Peter L. Malkin
Ms. Jackie Mann
Mr. and Mrs. Michael L. Margulies
Mr. and Mrs. Paul D. Marinucci
Ms. Frances D. Martin
Mr. and Mrs. Robert Mazurak
Mr. and Mrs. Colin McEvoy
Mr. and Mrs. John P. McGarry
Mr. David Medd
Mr. and Mrs. Alan Menken
Mr. Edward Mertz
Mr. Peter Meskin
Mr. and Mrs. Thomas H. Meyer
Ms. Claudia Milne and Mr. Tom Naughton
Mr. and Mrs. Jiri Minarik
Dr. and Mrs. Richard A. Moggio *
Dr. and Mrs. Louis Molinari
Mr. and Mrs. Mark Moran
Mr. and Mrs. David Moreinis
Mr. and Mrs. George J. Morrison
Mr. and Mrs. Mark Mosca
Mr. and Mrs. Thomas S. Mulligan
Mr. Ralph Nazareth
Ms. Susan A. Norwell
Mr. and Mrs. Stephen H. Ohler
Mr. Frank M. Oliveti
Mr. and Mrs. Joseph Palmer
Mr. Drew Panko
Mr. William Papp
Mr. Frank R. Parker III
Mr. and Mrs. Christopher Perry
Mr. Jeffrey Peterson
Mr. Stephen Petricone
Ms. Diane Pincus
Pound Ridge Garden Club
Mr. and Mrs. Fredric D. Price
Dr. and Mrs. Christopher Raxworthy
Mr. and Mrs. David J. Redalieu
Dr. Eve Hart Rice and
Dr. Timothy D. Mattison
Mr. Brian Roach
Mr. and Mrs. Chris Robbins

Mr. and Mrs. Christopher M. Robinson
Mr. and Mrs. Philip Rodman
Mr. Robert Rogers and Ms. Alice Pinsley
Mrs. Oren Root
Mr. and Mrs. Jeffrey Rosenthal
Ms. Elizabeth Rubin
Mr. and Mrs. Paul J. Sander
Mr. and Mrs. Steven Sanders
Mr. and Mrs. Philip Sears
Ms. Helen Selsdon
Mr. and Mrs. Robert J. Shapiro
Mr. and Mrs. Frederick I. Sharp, III
Mr. and Mrs. Alan E. Silberman
Mrs. Elizabeth C. Sluder
Mr. and Mrs. Bruce Penn Smith
Ms. Irene Smolicz
Mr. Adam Soltys
Mr. and Mrs. C. Nicholas Spofford
Dr. John Stamatov
Mr. and Mrs. Jonathan L. Stanley
The Stepping Stones Foundation
Mr. and Mrs. Emerson Stone
Ms. Nina Straus
Dr. and Mrs. Richard Strongwater
Mr. James F. Stuart
Mr. and Mrs. Paul Suchman
Ms. Gretchen Susi
Mr. and Mrs. Martin Swartz
Ms. Lenore Swenson
Mr. and Mrs. John G. Talty
Mr. and Mrs. Sydney Thayer
Ms. Elizabeth Thebaud
Mrs. Sally C. Thebaud
Ms. Cheryl Thomsen
Mr. and Mrs. Rodman K. Tilt
Mr. and Mrs. Norman D. Tunnell
Valley Stream Hiking Club
Mr. Roger van Loveren and Ms. Karen Lau
Mr. and Mrs. Claiborne C. Van Zandt
Ms. Marilyn Varley
Mrs. Maura Walsh
Ms. Kathryn Walsh and Mr. Wesley Romansky
Ms. Mary Ward

Mrs. Gurdon B. Wattles
Ms. Laurel Rimmer
Mr. and Mrs. Jonas Weiner
Dr. and Mrs. Melvin Weiss
Mr. and Mrs. Ken Weissman
Ms. Aimee Whitman
Ms. Fay Williams
Mr. and Mrs. Norman Winskill
Mr. and Mrs. James Wood
Sihao Wu and Bing Yang
Anonymous (9)

* Anable Society ** Includes Matching Gift

IN HONOR OF TIM EVNIN

Mrs. Gerry Hodes

IN HONOR OF JOHN GETTINGER

Mr. and Mrs. John S. Needham

IN HONOR OF KATHIE LAUG

Keller Deeley

Mr. Eric Laug and Mr. Eugene Hawkins

IN HONOR OF NOEL MILLER

Mr. Robert Rogers and Ms. Alice Pinsley

IN HONOR OF JOHN P. NAUGHTON

Ms. Claudia Milne and Mr. Tom Naughton

IN MEMORY OF JAMES TODD, JR.

Abe and Pat Levy

MATCHING GIFT COMPANIES

BlackRock, Inc.

IBM Corporation

MBIA Foundation

Pfizer Foundation

We also thank all our volunteers for their generous support throughout the year.



Trustees and Staff

BOARD OF TRUSTEES 2017

Officers

Timothy W. Evnin
Chairman

Christopher du P. Roosevelt
Vice Chairman

Andre Hunter
President

Gerry Gorman
Treasurer

Stacy Albanese
Secretary

Trustees

Janet Conner
Nicholas Firth
William G. Foulke, Jr.
Margaret B. Harding
Kathryn Hoenig
Ann W. Jackson
Gary S. Jacobson
Alexandra Kotur
Piers M. MacDonald
John S. Needham
Stuart C. Ross
Daniel T. Ryan
Ashley W. Schulten
Walter C. Weissinger
Heather V. Wolf

STAFF AND ADVISORY BOARD

Staff

Roderick G. Christie
Executive Director

Chris Nagy
Director of Research & Land Management

Budd Veverka
Preserve Manager/Staff Biologist

Tina Barrett
Bookkeeper

Catherine Ferreri
Assistant Steward

Alison Kelly
Office Manager

Kristan Winters
*Communications &
Development Director*



HELP KEEP THE GORGE GOING STRONG!

Your donation to Mianus River Gorge helps us fulfill our mission to preserve, protect and promote appreciation of the natural heritage of the Mianus River watershed through land acquisition and conservation, scientific research and public education throughout the region.

To donate, please visit our web site,
www.mianus.org or send your check to
167 Mianus River Rd., Bedford, NY 10506.

Thank you!

Advisory Board

Ronald R. Atkins
Brian W. Barrett
Mary Boies
Selby Ehrlich
Ann R. Elliman
Anne H. French
Susan Allport Howell
Patricia H. Keesee
D. Bryce O'Brien II
Jane V. Pearl
Sheryl C. Tishman
Nancy M. Vincent
Betty M. Wamsley
Harold T. White

Scientific Advisors

Tom Horton, Ph.D
Robert F. Rockwell, Ph.D
David Taft
John Tirpak, Ph.D

Auditors

PKF O'Connor Davies, LLP



Page 7 and back cover photos
by William Abranowicz





167 Mianus River Road, Bedford, New York 10506 (914) 234-3455 mianus.org